

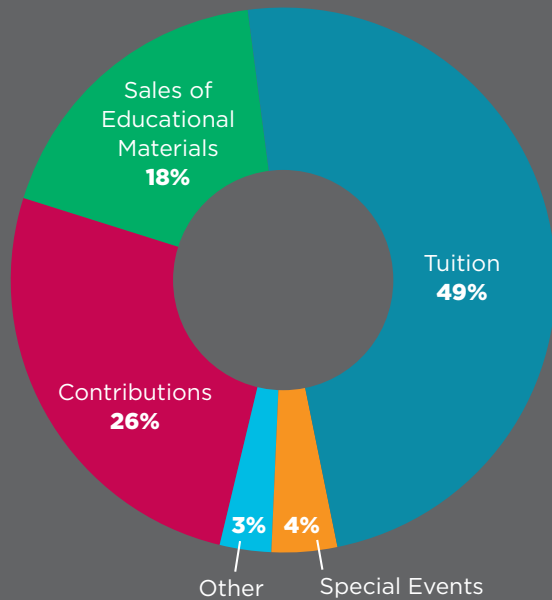

2018 Financials

Revenue



Expenses

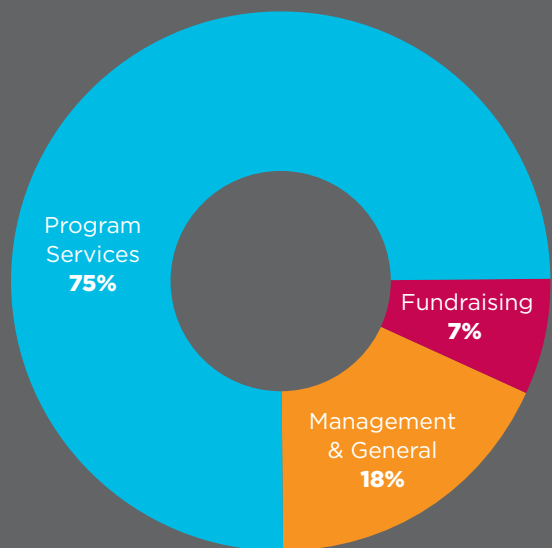

Revenue, Gains & Support

Contributions	\$1,565,461
Sales of Educational Materials	\$1,123,170
Tuition	\$2,972,473
Special Events	\$274,623
Net Investment Return	-\$425,550
Total	\$5,510,177

Expenses

Programs	\$4,576,280
Management & General	\$1,072,194
Fundraising	\$430,123
Total	\$6,078,597

Ending net assets	\$8,784,512
-------------------	-------------

This has been a year of incredible outreach for Neuhaus Education Center. Thirty-nine years of excellence continues to open doors we have dreamed of entering. Our journey of growth and transformation is possible because of your generous investment of time, talent, and treasure.

Because of you, children have been rescued from falling through the cracks of illiteracy. Together, we have transformed the way teachers deliver reading instruction the first time. The teachers we have apprenticed in structured literacy instruction can now identify and serve struggling readers before they experience reading failure. This benefits all students, particularly those with reading differences like dyslexia. All students, regardless of zip code, deserve exceptionally prepared teachers.

Literacy is not confined to the classroom. Our community programs have blossomed with your support. Families of struggling readers have continued to receive guidance from our experts as they advocate for their children. We have also seen adults' life circumstances rise as they learn to read at Neuhaus.

Because of you, Neuhaus is riding a wave of literacy transformation that is sweeping our state and the nation! I invite you to celebrate your part in making this accelerated change a reality. The best is yet to come!



With gratitude,

Tracy

Our Impact

3,517

Teachers learned to teach reading using structured literacy instruction

July 2018

Fort Worth ISD launches a TEA grant-funded dyslexia instruction pilot in partnership with Neuhaus

November 2018

Release of the updated 2018 Texas Dyslexia Handbook with contributions from Neuhaus experts

July 2018

300 educators attend 3rd Annual Unlocking Literacy Conference

October 2018

460

Parents of struggling readers attended free information seminars

4,392

Hours of coaching and observation of classroom teachers

January 2019

Roll out of the new mobile-friendly Neuhaus Academy with instructor & organization platforms

May 2019

Launch of *Identification and Assessment of Dyslexia* class

June 2019

14 professionals graduate from our Dyslexia Specialist Preparation Program

March 2019

240 East Texas teachers participate in professional learning

June 2019

Expert Innovation



Curriculum Update

Research is ongoing and literacy experts are continually learning the best ways to teach reading. Neuhaus is devoted to being nimble and responsive to the newest research to

remain aligned with best practices and the *Knowledge and Practice Standards for Teachers of Reading*. This means we are constantly updating our curriculum. We are learning more and more not only about how children learn to read best, but how teachers and adults learn best, too. As a result, we are also currently working to refresh the look and feel of our Basic Language Skills course by incorporating instructional and design standards and utilizing feedback from expert instructors who have taught the curriculum to educators and students. These design updates help us better impart our curriculum to the educators who will use research-backed principles to teach reading.

Identification & Assessment of Dyslexia

NEW AT NEUHAUS

In 2018, the International Dyslexia Association updated their *Knowledge and Practice Standards for Teachers of Reading* and the Texas State Board of Education updated the *Texas Dyslexia Handbook*, both of which contain guidelines for school districts to follow as they identify and provide services for students with dyslexia and related disorders. Neuhaus Education Center's *Identification & Assessment of Dyslexia* class was designed in partnership with Linked to give those with the great responsibility of identifying these students a better understanding of the new expectations and legal obligations as well as the nuances of dyslexia that may impede diagnosis.

Created and taught by Neuhaus dyslexia and diagnostic experts, the class deepens participants' knowledge about the science of reading, the myths of dyslexia, diagnostic tools beyond screeners, and effective communication to best serve parents and students after diagnoses. Participants are able to practice using their new skills and tactics on real case studies that highlight the complexity and uniqueness of a dyslexia diagnosis. Additionally, participants gain an understanding of the new laws and their responsibility to their students' futures.

Moving Our Vision Forward



Neuhaus pursues university partnerships to make a difference in teacher knowledge before they get to the classroom. Our expert staff and curriculum are integrated into university programs based on the university's needs. Our current partners are:

- Houston Baptist University in Houston, TX
- Walsh University in North Canton, OH
- William Carey University in Hattiesburg, MS



Most school districts have identified only a small fraction of their students with learning differences. Neuhaus' Dyslexia Specialist Preparation Program helps fill the shortage of reading specialists who ensure children with dyslexia receive the proper identification and critical reading intervention necessary to improve their literacy skills. **98% of our graduates go on to become certified dyslexia professionals.**



School is a Phoenix that Rose from the Ashes

Jefferson Elementary School in the Houston Independent School District (HISD) is a model of a school's transformation in literacy education following teacher professional development and coaching by Neuhaus Education Center.

Almost 94% of its students are economically disadvantaged. Many live in nearby hotels, and English is their second language.

In 2013, with students reading between two and four grade levels below the standard, Neuhaus was commissioned to teach Jefferson teachers structured literacy instruction and follow up with teacher coaching.

In 2014, scandal rocked the campus when several Jefferson teachers were investigated for cheating on standardized tests. Jefferson received the dreaded "Improvement Required" (IR) designation by the Texas Education Agency (TEA). The principal assigned to lead

the school in a bold new direction, Siomara Saenz-Phillips, knew things needed to change to give the students the education they deserved. She hired almost all new teachers, and 95% of them were first-year teachers.

From 2013-2019, at least 81 Jefferson teachers have enrolled in Neuhaus courses, including pre-Kindergarten to fifth-grade reading, special education, and ancillary teachers. Even the cafeteria workers and custodians are taking Neuhaus courses. The current principal, Lilly Rincon, firmly believes that everyone on the campus has a role to play in achieving literacy success for all.

The campus has shed their IR status and continues to show impressive gains in closing the student achievement gap. The campus achieved a score of 89 out of 100 for the 2018-2019 school year from the TEA. The transformation in their literacy program can be attributed to the commitment of the school's leadership and teachers to the Neuhaus program, the intensive coaching Neuhaus provided, and the joint development of systems and capacity-building protocols which enables the school to be self-sustaining.

"Jefferson Elementary leadership and teachers highlight what structured literacy can look like for all children regardless of zip code. They refuse to make excuses for what they don't have, but make the most of what they do have," stated Neuhaus President and CEO Dr. Tracy Weeden.

Neuhaus' childhood literacy work with Jefferson and other HISD schools is generously supported by The Brown Foundation, Inc., Houston Livestock Show & Rodeo™, The Powell Foundation, and The Williams Stamps Farish Fund.

Transforming Lives through Literacy



“

I first knew I needed a lot of help in first grade whenever I couldn't keep up with my other classmates and all my friends. Neuhaus helped me. Now if my friends say, 'Oh, you should read this book,' I can finally experience the book and how good it is. ”

—Luciano, 6th grader

“

What we've learned from our partnership with Neuhaus is the value of a close partner. We are really excited because last year we ended up with more than 90% of our kids kinder-ready. Now, we're setting the same achievement marker for third-grade reading readiness. ”

—Dr. Art Cavazos, Superintendent of Harlingen CISD



“

Graduating from the Dyslexia Specialist Preparation Program is one of my proudest professional achievements. Visitors leave my classroom amazed at the students' knowledge, level of engagement, and the amount of instruction packed into a 50-minute time period. Parents comment not only on the positive changes they see in their child's reading, but also their self-confidence. ”

—K. Suzanne Ybarra, M.Ed., LDT, CALT,
2019 Program Graduate



Honoring Our Generous Donors*

Albert and Ethel Herzstein Charitable Foundation	Genevieve and Keen Butcher	Julie Do and Sonny Vu	Sarah Harris
Joan and Stanford Alexander	Stacey and Scott Butler	Gordon Doran	Marian Harrison
Helen and Joe Allen	The C.T. Bauer Foundation	Glenn Drake	Harry S. and Isabel C. Cameron Foundation
Judy Ley Allen	Minnie and Ed Cappel	Nancy and Bill Drushel	Suzanne and Steve Harter
Claudia Almaguer	Lucy and William Carl	Debra and George Edwards	Patricia and Richard Hemingway
Amon G. Carter Foundation	CFP Foundation	Debra M. Elam	Janis and Randy Henry
Holly T. Anderson	Cathy and Paul Chapman	The Elkins Family	Krista and Marc Hensel
Christine and Ben Andrews	Beverly Cheek	Kathy and Dan Ellwood	Becky and Mark Hobson
John and Laura Arnold	Eric Chenoweth	The Ellwood Foundation	Andrea and Bruce Holzband
Susan and Jim Baker	Jean Chernosky	Nelson B. Emerson	Houston Branch of the International Dyslexia Association
Bank OZK	Cathy and Joe Cleary	Joe Epstein	Houston Center For Literacy
The Bayou Charitable Trust	Robin and Marshall Cloyd	Cathleen and Paul Equale	Houston Livestock Show & Rodeo
Bronwyn and Paul Beauchamp	Estela and David Cockrell	Marie and Steve Evnochides	Houston Pi Beta Phi Foundation
Anne and Currie Bechtol	Adonia and Kevin Cokinos	Amanda Fisher	Marjorie and Palmer Hutcheson
Carole and Bruce Bilger	David Conoly	Ruth and Dan Flournoy	Ethel and Chap Hutcheson
Cynthia Summerford Birdwell	Pamela and James Cooney	Flournoy Davis Manzo Child Development Foundation	Jack H. and William M. Light Charitable Trust
Kathy and Homer Bishop	Kelty and Rogers Crain	The Foundation for the School for Young Children	Jennifer and Blair Jeffery
Leslie and Jack Blanton	Catherine and Edward Crain	Cynthia and Michael Fowler	The Joe Barnhart Foundation
Janis and Stephen Block	The Crain Foundation	Cathy and Ed Frank	John P. McGovern Foundation
Elizabeth and Don Blome	Gina and Colby Crenshaw	Ashley Frey	Ann and Johnny Johnson
JoEllen Blunk	Heather Crenshaw Petkovsek	Frost Bank	Jenny and Chris Johnson
Adrienne Randle Bond	Kay and John Crockett	Karen and Larry George	Lisa G. Jordan
Medora and Chris Boone	Loretta Cross	George and Mary Josephine Hamman Foundation	Elizabeth and Drew Kanaly
Laura and Seth Borland	Dorothy and Ronald Cuenod	Clare A. Glassell	Pam and Joe Kanfer
Patricia A. Bourlon	The Cullen Foundation	Lori and William Gouldin	Katherine and Matthew Kardesch
Kryshon Bratton	Michael P. Cullinan	Jamie and Greg Grissom	James Keck
The Briarwood School	Margaret and Nigel Curlet	Grits Foundation	Linda and George Kelly
Martha and John Britton	Jean Marie Cutter	Cathleen Groves	Ann and Tom Kelsey
Leanne Brooks Scott	Emily and Steve Dalicandro	Joanie and Don Haley	
Ellie and Robert Brown	Lori M. Davis-Schubert	Rick Hall	
Margaret M. Burns	Luis De La Roche	Vickie Hamley	
	Linda D. Debrovner	Rachel and David Hanse	
	Linda and Mack Denison		

Carol Noel King and J. Stephen King	Barb and Will Noel	Rosalie & Joiner Cartwright, Jr., Foundation	Sherry and Paul Vaughan
Robert W. Kirkland	Sharon Noel Griffin	Manda and Wynn Rosser	Cheryl and Joseph Vaughn
Elizabeth A. Kostiuk	Luis M. Noriega	Gloria Ryan	Katherine E. Veletsos
Vicki and John Lange	Mary and Don North	Leslie and Shannon Sasser Family Fund	Lori von Plonski
Theresa Lee	David Oliver	Kate and W.W. Scott	Leslie and Eric Wade
Shelli and Steve Lindley	The Parish School	Michael E. Shannon	Ann Wales
Klinka and John Lollar	Monique and Luis Partida	Bruce W. Sharpe	Suzette and Tim Walker
MD Anderson Foundation	Sheila and Robert Partin	Summer and Michael Shaw	Martha Walton
Odette and Robert Mace	Cathy and John Pearson	Clifford Shedd	Mark Walz
Lori and Steve Machiorlette	Susan and Ward Pennebaker	Sid W. Richardson Foundation	Wayne Duddleston Foundation
Kelly and Steve Madden	Louise and Andrew Pennebaker	Shelly Sitton	Peggy Weaver
Mireille Marino	Oliver Pennington	Jenny and Adam Skjonsby	Mary and Temple Webber III
Alice W. Marsel	Kyle and Laura Peterson	Barbara and Louis Sklar	Tracy and Larry Weeden
The Mary H. Cain Foundation	Jane and Phillip Pfeifer	Kelly Sklar	Wells Fargo Bank, N.A.
Patty and Ferguson McNeil	Bill and Katherine Phelps	Mary Lou Slania	Kay and Ewing Werlein, Jr.
Debbie and Javan Meinwald	Gordon and Debbie Pilmer	Jo and Richard Smith	Laura and Will Wheless
Amy and Mark Melton	Joy Posoli	Sherra and Andy Sowell	Elizabeth and James Whitehead
Lavinia Middleton and George Perkins	The Powell Foundation	Janet and H.J. Springer	Beth and Jim Wiggins
Diane and David Modesett	Melissa and Robert Rabalais	Ann Stout	William S. and Lora Jean Kilroy Foundation
Susan and Mark Monroe	Rabalais Family Charitable Foundation	Anne and Tio Suman	The William Stamps Farish Fund
Debbie and Jack Moore	John Ramsey	T.L.L. Temple Foundation	Kay and Danny Williamson
Deshandria P. Moore	Carroll and Hugh Ray	Amir Taghdisi	The Windham Foundation
Christy and John Murchison	Florence H. Ray	The Tapeats Fund	Elizabeth and Donald Woodard
Jeanne F. Murrill	Katheryn and Hugh Ray	The Brown Foundation, Inc.	Jerry Ann Woodfin-Costa
Graham and Ed Neuhaus	Lenox M. Reed	Amy M. Thompson	Sallie and Robert Wright
Lindy and Larry Neuhaus	Richard W. Weekley Family Fund	Peter Thompson	Margaret and Michael Young
Jennifer and Will Neuhaus	Maurine Richter	The Thornhill Family Foundation	Traci and John Young
Lindsey and Ed Neuhaus	River Oaks Baptist School	Ting Tsung and Wei Fong Chao Foundation	The Edith & Robert Zinn Foundation
Marcia and Jeffrey Noebels	Gail Roberson	Thomas J. Tourek	
Pat and Ed Noel	The Robert and Janice McNair Foundation	Lynda Underwood	
Melinda and Jim Noel	Wilhelmina E. Robertson	Laurie and Doug Vander Ploeg	
Karen and Bobbitt Noel	Regina Rogers		

*Donors who generously gave \$250 or more between July 1, 2018 to June 30, 2019.

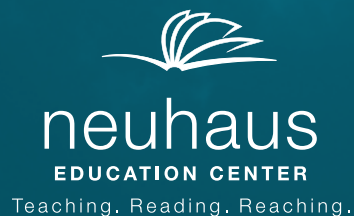

Neuhaus Education Center
4433 Bissonnet
Bellaire, Texas 77401

Phone - 713.664.7676
Fax - 713.664.4744
neuhaus.org

Neuhaus Education Center is a 501(c)(3) nonprofit foundation dedicated to promoting reading success for all.

Board of Trustees 2019-2020

Ben B. Andrews, Chair
Amos C. Benning
Adrienne Randle Bond
Medora T. Boone
Scott Butler
Edward B. Crain, Jr.
Loretta R. Cross
Elena Denis, LCSW
George Edwards, Jr.
Suzanne S. Harter
Joe Heller
Jenny Roman Johnson
Robert W. Kirkland
Edward Neuhaus
William Neuhaus
Amy Thompson
Elizabeth Munson Whitehead
Margaret Young

Founders/Lifetime Trustees

Marilyn Beckwith
Marjorie C. Hutcheson

Margaret H. Ley, CALT*
Mrs. Russell McFarland
Edward Neuhaus
Mrs. W. Oscar Neuhaus*
Mrs. James L. Noel, Jr.*
William D. Noel
Mrs. Briscoe K. Parker, Jr.*
Lenox M. Reed, M.Ed., CALT
Nancy Collie Reed*
Elizabeth B. Wareing
Kay McGibbon Werlein, M.Ed.
*deceased

Advisory Board

Allan Abney
Holly T. Anderson
Blanche S. Bast, M.A.T.
Laura Borland
Genevieve Hutcheson Butcher
J. David Cabello
Lucy Reinking Carl
Michael P. Cullinan
Linda B. Denison

Ane' Ebie-Mouton
Patricia Emerson
Paul Equale
Jamie Grissom
Joanie Haley
Jennifer W. Hazelton
Suzanne G. Heinrich
Mark Hobson
Leisa Holland-Nelson
Bruce Holzband
JP Hutcheson
Laura Hutcheson
Jennifer Jeffery
Ann K. Johnson, CALT
Patty Kallmeyer
Katherine Kardesch
Courtney Lippincott
Suzanne Sklar McCarthy
Amy A. Melton
Shandy Moore
Walter Negley
Charles W. Neuhaus
Larry Neuhaus

Barbara Noel
Robert Palmquist
Melissa Beckworth Rabalais
Katheryn Shaffer Ray
Erin Reid
Emily Rommel, M.Ed., CALT
Leanne Brooks Scott, Ph.D.
Barbara Sklar
Josephine P. Smith
Sherra Cassin Sowell
Katherine Veletsos
Leslie Wade
Janna Webber
W. Temple Webber III

President & CEO

Tracy Weeden, Ed.D.

Chief Operating Officer

Rayanne F. Darensbourg, M.P.A.

National Advisory Council

Marilyn Jager Adams, Ph.D.
Pamela Bell, Ph.D.
Judith R. Birsh, Ed.D., CALT-QI
Benita A. Blachman, Ph.D.
Susan A. Brady, Ph.D.
Elsa Cárdenas-Hagan, Ed.D.
David Chard, Ph.D.
David J. Francis, Ph.D.
Susan L. Hall, Ed.D., M.B.A.
Marcia K. Henry, Ph.D.
R. Malatesha Joshi, Ph.D.
Lisa Kinnaman, Ed.D.
Louisa Cook Moats, Ed.D.
Betty B. Osman, Ph.D.
Sam Redding, Ed.D.
Mark Seidenberg, Ph.D.
Sally E. Shaywitz, M.D.
Ruth Strudler, Ph.D.
Thomas G. West, M.A.
Troy Wheeler
W. Daniel Williamson, M.D.